

IMO STATE WORLD BANK (SFTAS) PROPERTY ENUMERATION EXERCISE 2022

Presentation of Project Implementation Roadmap

To the Commissioner of Finance
(June 30, 2022)

Kamr



Outline of Presentation

1. Introduction
2. Overview of Implementation Roadmap
3. The Project Budget Assumptions
4. The Project Budget Line Items
5. Project Timelines
6. Project Implementation Team
7. Names of the Enumerators
8. Introduction
9. Project Area of Interest
10. Project Duration
11. The Technology
12. Workforce/Survey 123 (Form/Maps)
13. The Dashboard(s)
14. Quality Control (1st Level)
15. The Owerri Jurisdiction
 - i. Data Captured within the Jurisdiction
 - ii. Map
 - iii. Coverage
 - iv. The Hostility Index Map
 - v. The Hostile Areas
16. Gallery of the Stakeholder Identification & Engagement Process
17. The Stakeholder Engagement Attendance
18. The Media Approach Adopted
19. The Enumeration Exercise Training
20. Demand Notice and Evidence of Payment for a Selected Customer



Olaniyan Olakunle
For Spatial Layers Ltd

Overview of Implementation Roadmap

Project Definition:

“to collect information on property characteristics for 50% of all urban properties with electricity connections, to meet requirements for DLI 5 in Imo State”

A total of 160,000 properties were captured during the Field exercise that commenced in April, 2022.

This project involves the implementation of state-of-the-art technologies, including Geographic Information Systems (GIS) and mobile applications to achieve the following objectives in respect of all the properties within 6 Local Government Areas (LGAs) in Imo State:

i) Property enumeration;

ii) **Data capture;**

iii) Update the Land Registry Legacy Data

These Six (6) LGAs and they were Zoned into One (1) Region;

1. Owerri Municipal – Owerri Region
2. Owerri North – Owerri Region
3. Owerri West – Owerri Region
4. Ngor Kpala – Owerri Region
5. Mbaitoli – Owerri Region
6. Ikeduru – Owerri Region
7. Oguta – Owerri Region



The Project Budget Assumptions

PROJECT ASSUMPTIONS					
#	Details	Number	Remarks	No	Comments
1	Enumerators and supervisors				
2	Number of LGA	12	lganumber		
3	Number of wards		wardnumber		
4	Target properties	250000	targetnumber		
5	Number of occupants (1.1 of number of buildings)				
6	Enumerator productivity (occupants/day)				
7	Number of working days in project	75			minus Monday sit-at-homes, Saturdays inclusive
8	Required number of enumerators	200			
9	Number of enumerator Teams per supervisor	10			
10	Required number of Field Coordinators	12			
11	Required number of Field Supervisors (LSK)	20		232	enumstaff
12	Quality control and checks, training				
13	Number of supervisors per quality control/lead supervisors				
14	Required number of quality control/lead supervisors				
15	GIS Coordinator	1			
16	GIS Analysts	20			
17	Statistician	0			
18	Valuers	12		42	spnstaff
19	Project coordination				
20	Project coordinator				
21	Assistant project coordinator				
22	Public outreach				
23	Required public outreach staff	8			
24	Required public outreach supervisor	1			
25	Tablets	252			
26	Field staff (enumerators, supervisors, quality control, GIS specialists, Valuers)	274			

Project Timelines

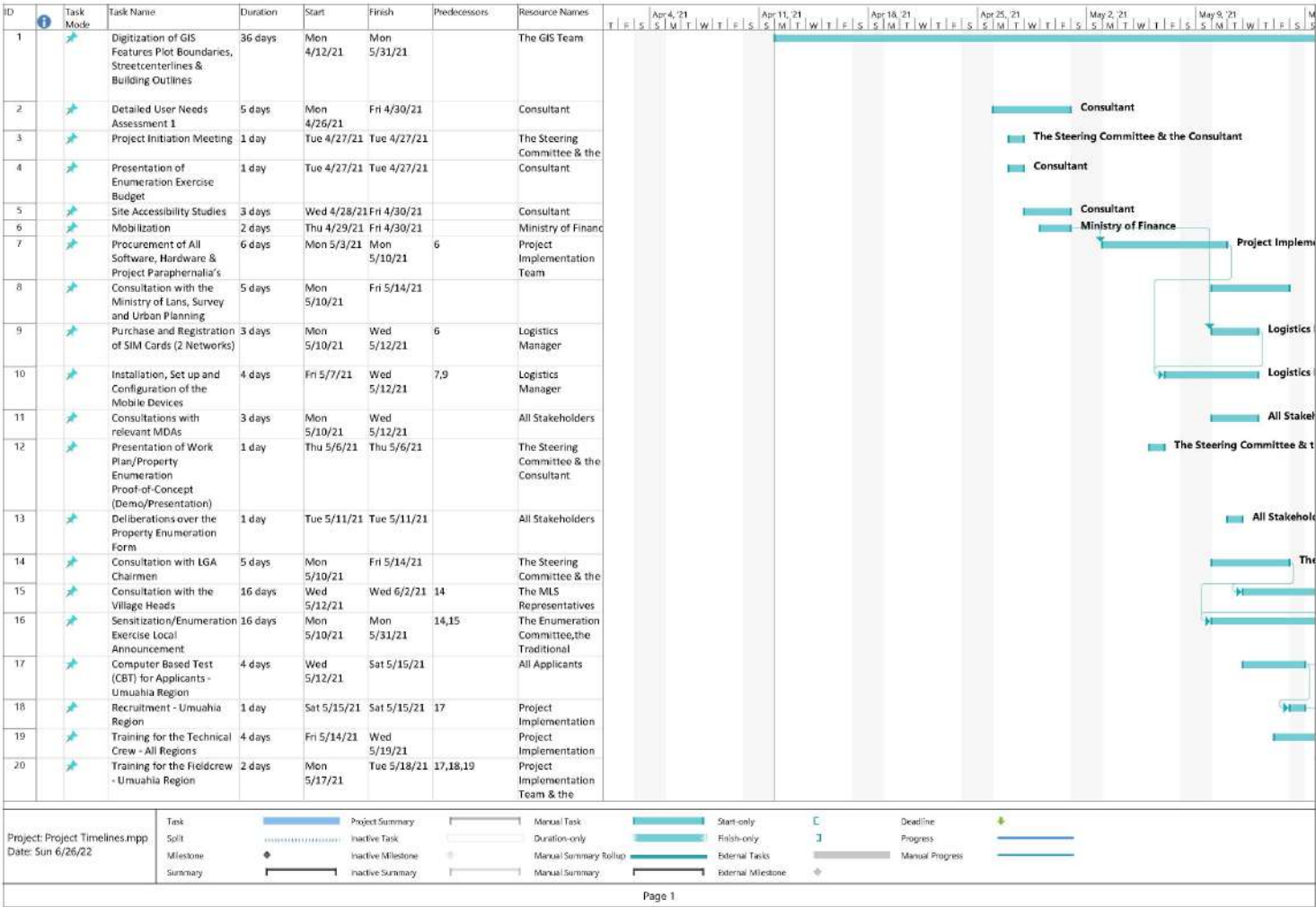

Kam2

Project Timelines Contd

ID	 Task Mode	Task Name	Duration	Start	Finish	Predecessors	Resource Names	Apr 4, 21							Apr 11, 21							Apr 18, 21							Apr 25, 21							May 2, 21							May 9, 21																																																																																																																																																																																																																																																																																																																																																																																																																																																																																																																																																																																																																																																																																																																																																																																																																																																																																																																																																																																																																																																																																																																																																																																																																																																																																				
								T	F	S	S	M	T	W	T	F	S	S	M	T	W	T	F	S	S	M	T	W	T	F	S	S	M	T	W	T	F	S	S	M	T	W	T	F	S	S	M	T	W	T	F	S	S	M	T	W	T	F	S	S	M	T	W	T	F	S	S	M	T	W	T	F	S	S	M	T	W	T	F	S	S	M	T	W	T	F	S	S	M	T	W	T	F	S	S	M	T	W	T	F	S	S	M	T	W	T	F	S	S	M	T	W	T	F	S	S	M	T	W	T	F	S	S	M	T	W	T	F	S	S	M	T	W	T	F	S	S	M	T	W	T	F	S	S	M	T	W	T	F	S	S	M	T	W	T	F	S	S	M	T	W	T	F	S	S	M	T	W	T	F	S	S	M	T	W	T	F	S	S	M	T	W	T	F	S	S	M	T	W	T	F	S	S	M	T	W	T	F	S	S	M	T	W	T	F	S	S	M	T	W	T	F	S	S	M	T	W	T	F	S	S	M	T	W	T	F	S	S	M	T	W	T	F	S	S	M	T	W	T	F	S	S	M	T	W	T	F	S	S	M	T	W	T	F	S	S	M	T	W	T	F	S	S	M	T	W	T	F	S	S	M	T	W	T	F	S	S	M	T	W	T	F	S	S	M	T	W	T	F	S	S	M	T	W	T	F	S	S	M	T	W	T	F	S	S	M	T	W	T	F	S	S	M	T	W	T	F	S	S	M	T	W	T	F	S	S	M	T	W	T	F	S	S	M	T	W	T	F	S	S	M	T	W	T	F	S	S	M	T	W	T	F	S	S	M	T	W	T	F	S	S	M	T	W	T	F	S	S	M	T	W	T	F	S	S	M	T	W	T	F	S	S	M	T	W	T	F	S	S	M	T	W	T	F	S	S	M	T	W	T	F	S	S	M	T	W	T	F	S	S	M	T	W	T	F	S	S	M	T	W	T	F	S	S	M	T	W	T	F	S	S	M	T	W	T	F	S	S	M	T	W	T	F	S	S	M	T	W	T	F	S	S	M	T	W	T	F	S	S	M	T	W	T	F	S	S	M	T	W	T	F	S	S	M	T	W	T	F	S	S	M	T	W	T	F	S	S	M	T	W	T	F	S	S	M	T	W	T	F	S	S	M	T	W	T	F	S	S	M	T	W	T	F	S	S	M	T	W	T	F	S	S	M	T	W	T	F	S	S	M	T	W	T	F	S	S	M	T	W	T	F	S	S	M	T	W	T	F	S	S	M	T	W	T	F	S	S	M	T	W	T	F	S	S	M	T	W	T	F	S	S	M	T	W	T	F	S	S	M	T	W	T	F	S	S	M	T	W	T	F	S	S	M	T	W	T	F	S	S	M	T	W	T	F	S	S	M	T	W	T	F	S	S	M	T	W	T	F	S	S	M	T	W	T	F	S	S	M	T	W	T	F	S	S	M	T	W	T	F	S	S	M	T	W	T	F	S	S	M	T	W	T	F	S	S	M	T	W	T	F	S	S	M	T	W	T	F	S	S	M	T	W	T	F	S	S	M	T	W	T	F	S	S	M	T	W	T	F	S	S	M	T	W	T	F	S	S	M	T	W	T	F	S	S	M	T	W	T	F	S	S	M	T	W	T	F	S	S	M	T	W	T	F	S	S	M	T	W	T	F	S	S	M	T	W	T	F	S	S	M	T	W	T	F	S	S	M	T	W	T	F	S	S	M	T	W	T	F	S	S	M	T	W	T	F	S	S	M	T	W	T	F	S	S	M	T	W	T	F	S	S	M	T	W	T	F	S	S	M	T	W	T	F	S	S	M	T	W	T	F	S	S	M	T	W	T	F	S	S	M	T	W	T	F	S	S	M	T	W	T	F	S	S	M	T	W	T	F	S	S	M	T	W	T	F	S	S	M	T	W	T	F	S	S	M	T	W	T	F	S	S	M	T	W	T	F	S	S	M	T	W	T	F	S	S	M	T	W	T	F	S	S	M	T	W	T	F	S	S	M	T	W	T	F	S	S	M	T	W	T	F	S	S	M	T	W	T	F	S	S	M	T	W	T	F	S	S	M	T	W	T	F	S	S	M	T	W	T	F	S	S	M	T	W	T	F	S	S	M	T	W	T	F	S	S	M	T	W	T	F	S	S	M	T	W	T	F	S	S	M	T	W	T	F	S	S	M	T	W	T	F	S	S	M	T	W	T	F	S	S	M	T	W	T	F	S	S	M	T	W	T	F	S	S	M	T	W	T	F	S	S	M	T	W	T	F	S	S	M	T	W	T	F	S	S	M	T	W	T	F	S	S	M	T	W	T	F	S	S	M	T	W	T	F	S	S	M	T	W	T	F	S	S	M	T	W	T	F	S	S	M	T	W	T	F	S	S	M	T	W	T	F	S	S	M	T	W	T	F	S	S	M	T	W	T	F	S	S	M	T	W	T	F	S	S	M	T	W	T	F	S	S	M	T	W	T	F	S	S	M	T	W	T	F	S	S	M	T	W	T	F	S	S	M	T	W	T	F	S	S	M	T	W	T	F	S	S	M	T	W	T	F	S	S	M	T	W	T	F	S	S	M	T	W	T	F	S	S	M	T	W	T	F	S	S	M	T	W	T	F	S	S	M	T	W	T	F	S	S	M	T	W	T	F	S	S	M	T	W	T	F	S	S	M	T	W	T	F	S	S	M	T	W	T	F	S	S	M	T	W	T	F	S	S	M	T	W	T	F	S	S	M	T	W	T	F	S	S	M	T	W	T	F	S	S	M	T	W	T	F	S	S	M	T	W	T	F	S	S	M	T	W	T	F	S	S	M	T	W	T	F	S	S	M	T	W	T	F	S	S	M	T	W	T	F	S	S	M	T	W	T	F	S	S	M	T	W	T	F	S	S	M	T	W	T	F	S	S	M

Karl 2

Project Timelines Contd

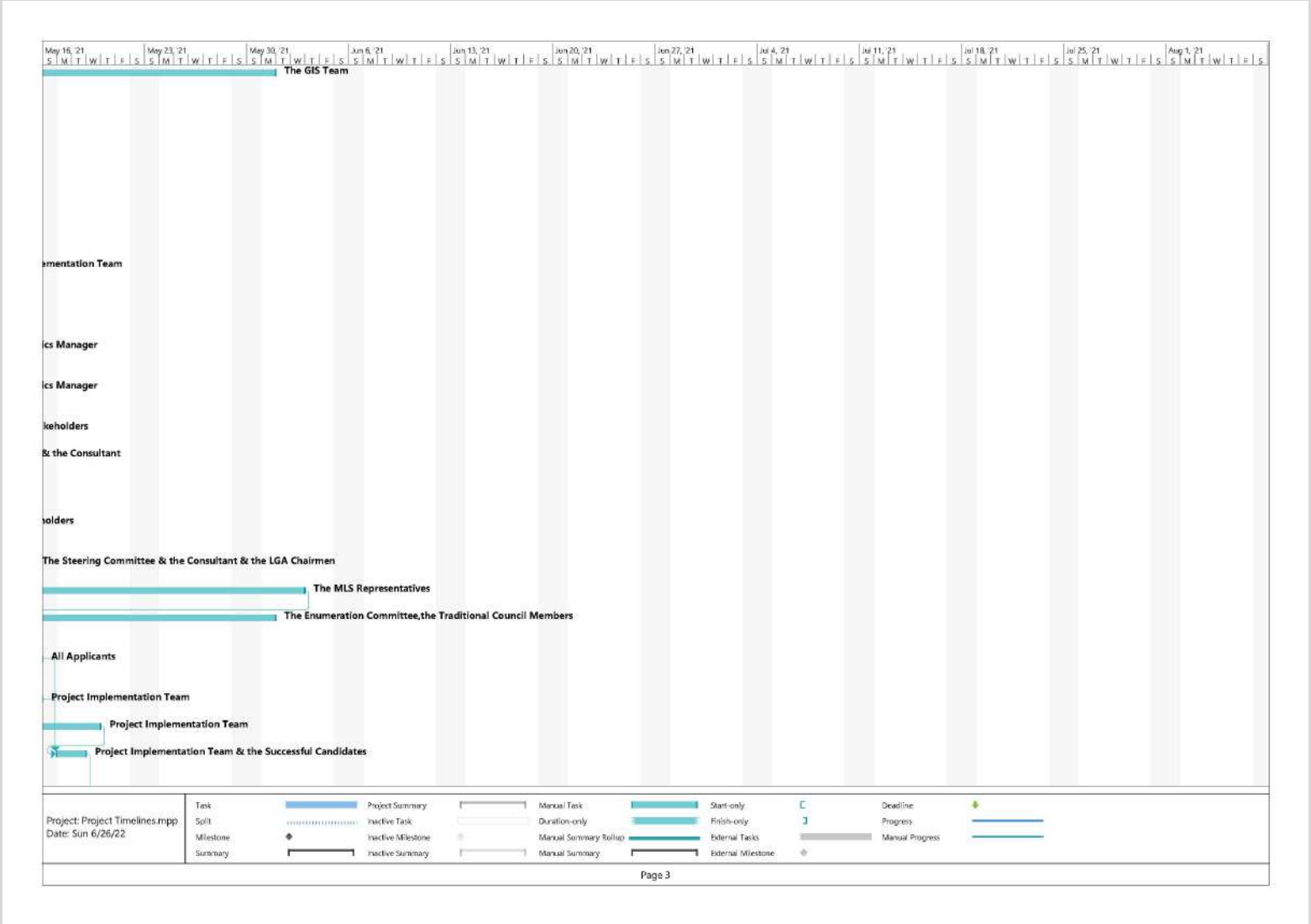

Kamr

Project Timelines Contd

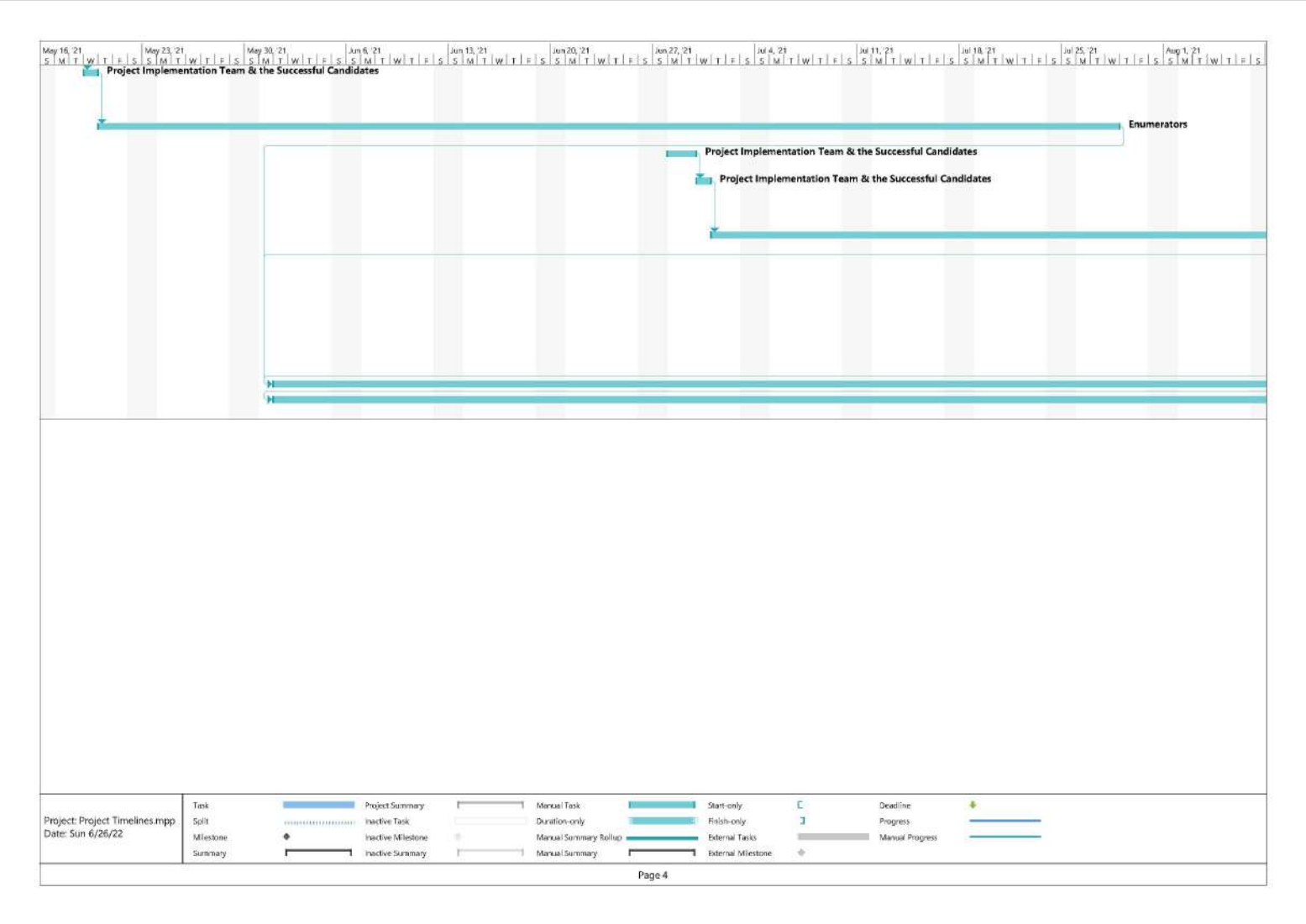

Kamr

Project Timelines Contd



Kamr

Project Timelines Contd

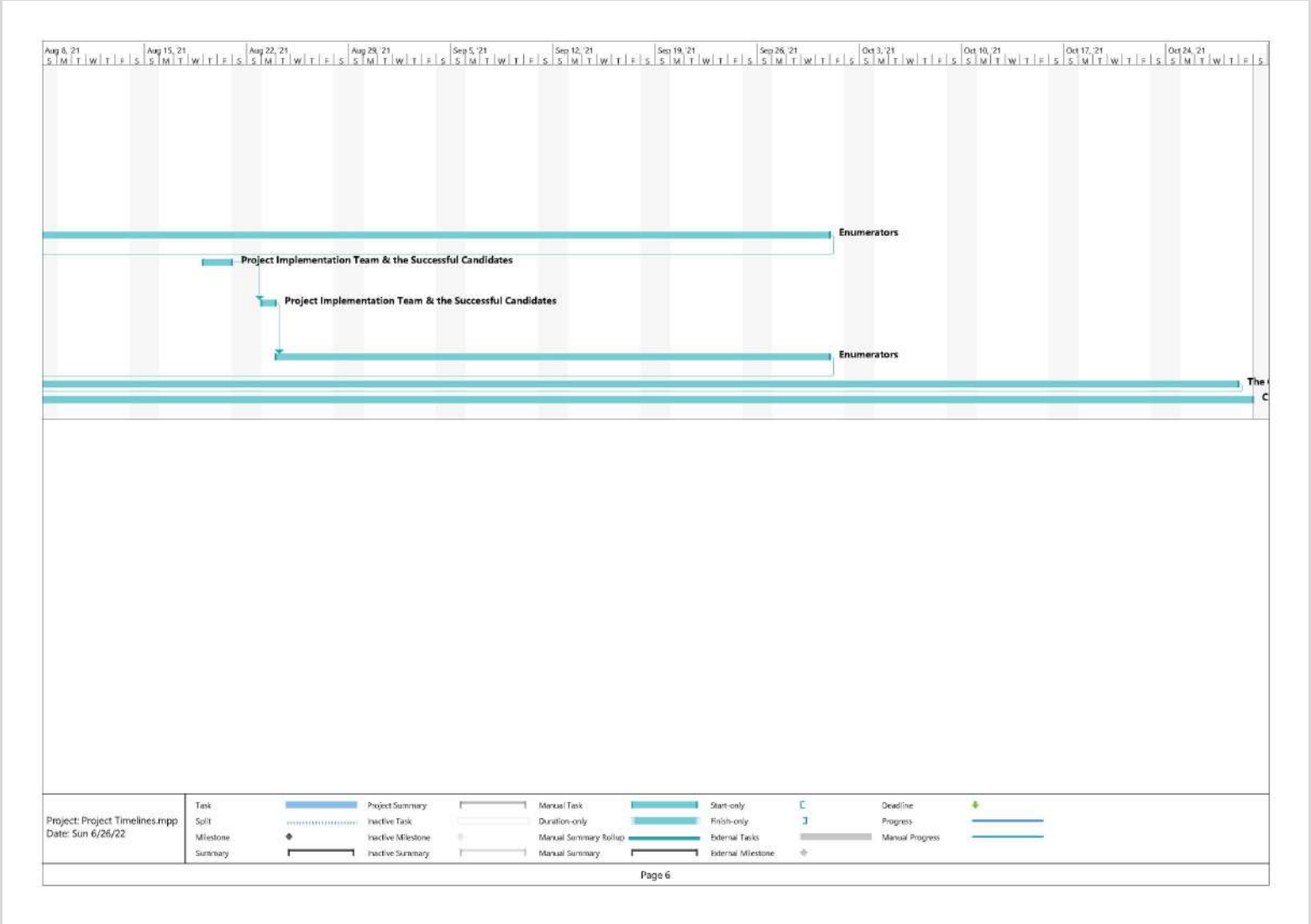

Kamr

The Project Implementation Team

THE IMO STATE SFTAS PROJECT IMPLEMENTATION TEAM STRUCTURE

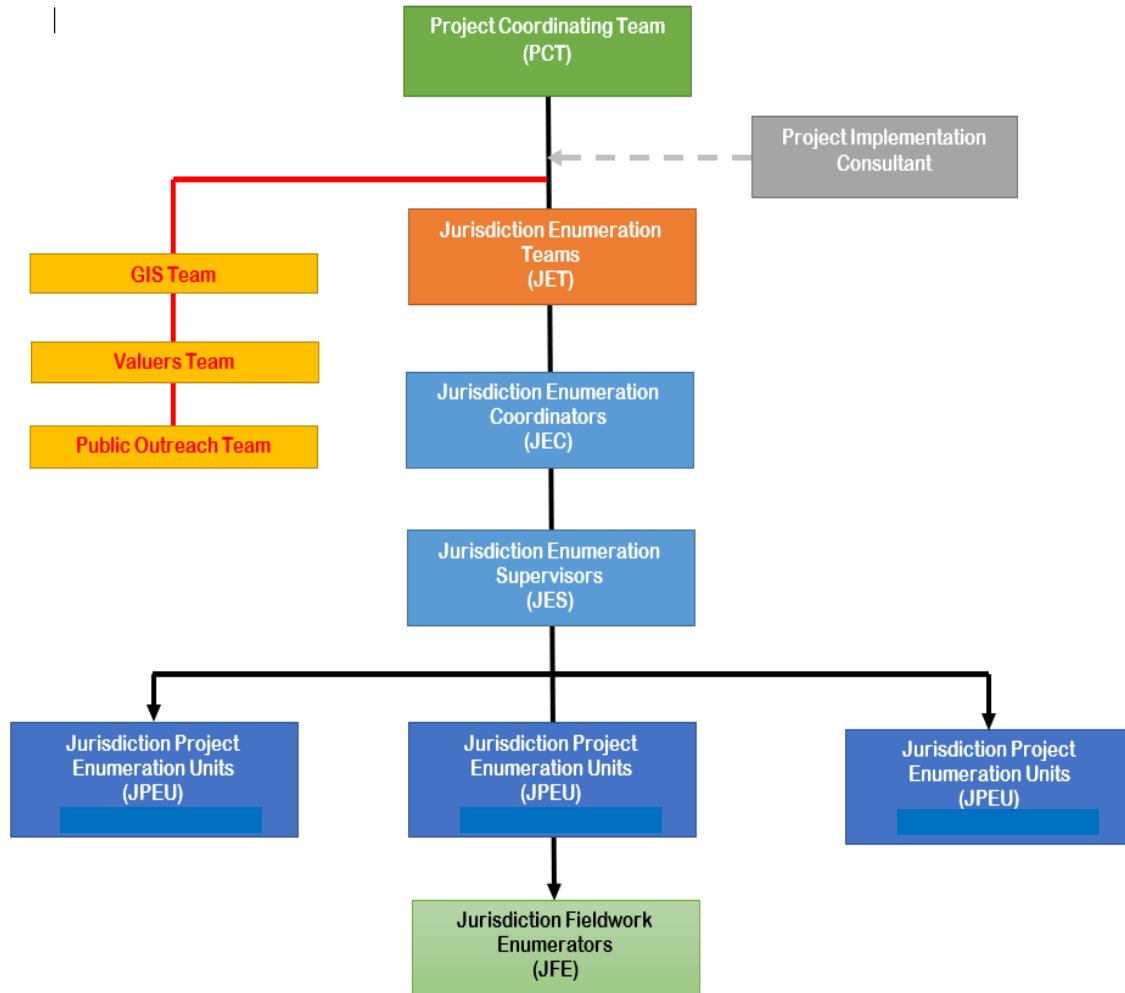

SFTAS Project Implementation Units

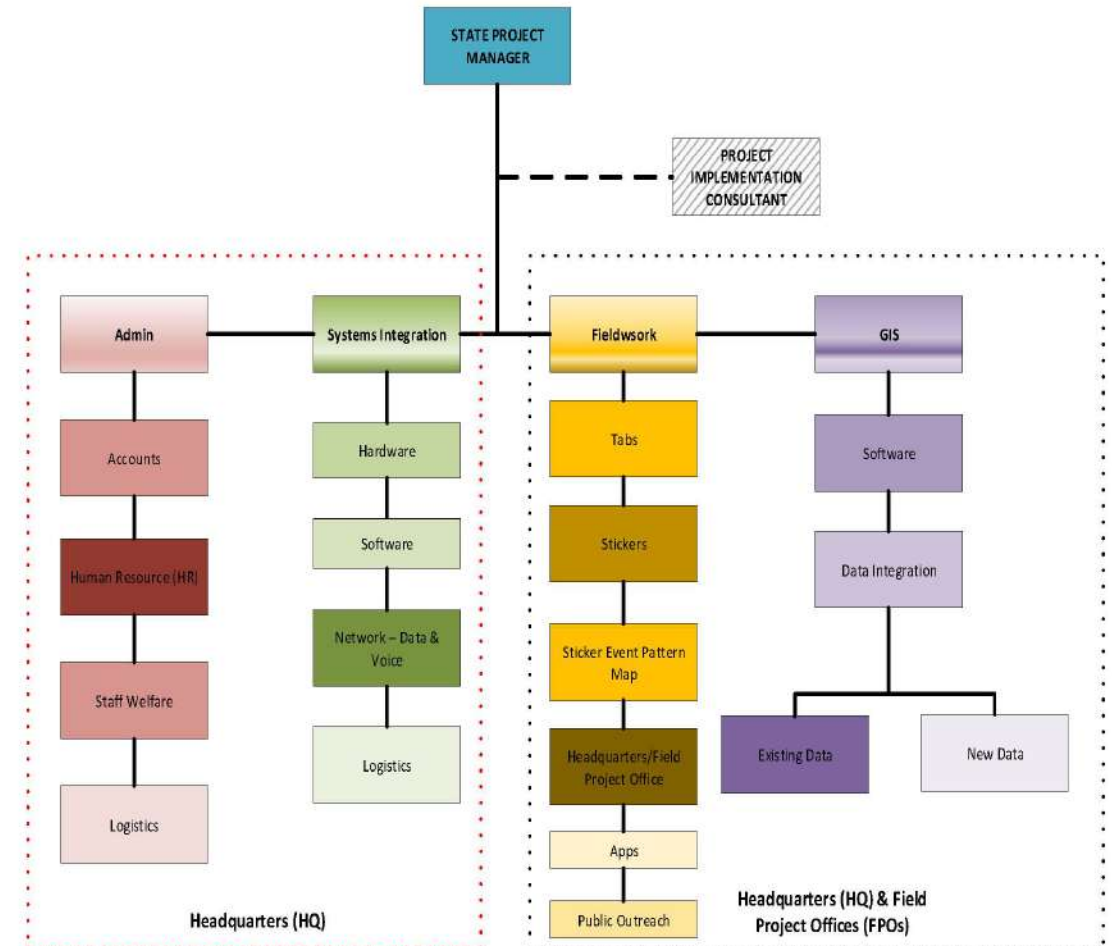

Karl R

Pictures of the Project Implementation Team



Pictures of the Project Implementation Team



Project Implementation Roadmap

Karl



Names of the Enumerators

SN	NAMES	SN	NAMES	SN	NAMES
1	ECHEFU JUDITH MMESOMA	70	OGUOMA EMMANUEL CHUKWUNYERE	139	ORIMBA EMMANUEL
2	GODFREY CHARLES BASSEY	71	NZENWA CONFIDENCE IHECHI	140	ABAH PEACE CHIDINMA
3	EJIOGU SYLVIA CHINONYE	72	OKEREKE ONYINYECHI PEACE	141	CHIDIEBUBE PATRICK E
4	OTITONAYE SOLOMON O	73	IWUCHUKWU FELIX IFEANYI	142	OKEREKE IFEOMA OSITA
5	IWUOZOR NGOZI GLORY	74	KENNEDY	143	NWAKAIRE DAVID CHERECHI
6	OBIEFULE BESTMAN	75	OBINALI CHRISTIANA CHIDIMMA	144	IKEDIALA CHIJOKE C
7	CHIGOZIRIM EKE	76	INEGBU MICHAEL C	145	NWOGU MOSES
8	DIEKE EMMANUELLA CHISOM	77	SIEDOMA BARIGBOMA PRECIOUS	146	ANYAWU PECULIAR CHINONSO
9	NWOSU EVANS CHIJOKE	78	OTUONYE VIVIAN	147	JUSTICE CHIBUEZE A
10	ONYEKACHUKWU ANGEL O	79	UZODINMA AUGUSTINE	148	EGBUKONYE GABRIEL
11	OKWARA CHIMEZIE	80	OBILOR MARKPHILIP CHUKWUKA	149	ONYECHE JUDITH N
12	ANYAELEZU CHIMA OWEN	81	IHEME MARYANN C	150	OBASI SAMUEL
13	MAXWELL UGWOLU P	82	AKUCHIE STEPHEN DABERECHI	151	OBI CHINENYE
14	IJEZIE SUCCESS	83	OKENYI CHIDIMMA	152	OGBECHE DAVID OLOKO
15	AKAMADU MILLY	84	DIALA CHISOM JULIET	153	OTUONYE CHIZUBERE
16	UNEGBU VICTOR ONYEDIKACHI	85	ANONYA CHIMEZIE CHRISTOPHER	154	ANYILE CHIDINMA UCHECHI
17	NWOSU VICTOR	86	ETOH AUGUSTA CHINONSO	155	IKE MARYANN CHIAMAKA
18	NDOKWU CHUKWUDIMMA	87	ENYINNAYA JESSE	156	NWACHUKWU CHRISTIAN I
19	FAITH EBERE	88	OKORIE ONYINYECHI JENNIFER	157	IJEOMA KORIE C
20	CHIEDOZIE STELLA	89	ODOGWU EKENEDIRICHUKWU	158	ALANWOKE UCHENNA
21	MBACHI JESSICA	90	NWANNA PRECIOUS	159	EKEANYANWU VERONICA CHINWE
22	NNAWUIHE CHRISTIAN IKENNA	91	UCHENNA KALU AMA	160	NGANWUCHU PROMISE
23	NJOKU GOODLUCK ANURIKA	92	DEBORAH UCHE HILLARY	161	AHANA ONYINYECHI C
24	IBUKUN SUNDAY MICHAEL	93	GODSON SANDRA CHIGOZIE	162	NWOSU STEPHEN CHIGOZIE
25	OBODO OGECHI ANABEL	94	ORJI JULIET ONYINYECHI	163	OKAKA CHIDERA DAISY
26	UCHECHUKWU CHINENYE COMFORT	95	OKPARAOCHA NNAEMEKA C	164	OKEREKE CHINENYE RITA
27	OGUIKE RICHARD NNADOZIE	96	STANLEY UCHECHUKWU MBAJUNWA	165	ISAMA VICTORIA M
28	CHUKWU GLADYS	97	OSUAGWU JANEFRANCIS CHINONYE	166	ISAMA JESSICA O
29	ONYENORO MIRIAN CHINWEOTITO	98	OBASI ADAEZE F	167	STELLA EKWERIKE NGOZI
30	EMMANUEL CHUKWUDI CHARLES	99	NWAOCHA AKAUDO KELECHI	168	CYPRIAN OGEH
31	DONS PRUDENT CHIDINMA	100	ALANWOKE UGOCHUKWU	169	IWU ESTHER GINIKACHUKWU
32	EWELIKE OBINNA DARLINGTON	101	ORJI ALLEN	170	OKEZIE MARY N
33	DURUEBUBE PEACE	102	ASSI GOD'SGIFT DAVID	171	ONYEMA FAVOUR

Kamr

Names of the Enumerators Contd

SN	NAMES	SN	NAMES	SN	NAMES
34	UZOMA ROSEMARY CHINAZA	103	IBITOLA OLAYINKA AKINBOBOLA	172	SYLVESTER JEFF CHINONSO
35	IGWE MARK IFESINACHI	104	OBUKOHWO HAPPY OGHOGHO	173	AKALONU IMMACULETA O
36	EMECHEBO UGONNA	105	NWOKIE KELECHI O	174	AKALAZU BRIGHT
37	IGBONMA CHIDINMA U	106	NWAKAJI MIRACLE O	175	OKORIE JOY NMESOMA
38	NWOSU ONYEKACHI IMMACULATAR	107	EKEZIE IKECHUKWU MARTINS	176	CHINEDU DIVINE RHEMA
39	AMAECHI PROMISE	108	OSUAJOKU CHIDERA BRIGHT	177	UMEZ OGOCHUKWU OMA
40	ODOEMENAM GOODLUCK I	109	EMERIBE CHISOMAGA J	178	NKEM KINGSLEY
41	EZINNE SANDRA	110	DOMENDU OGECHUKWU	179	OKWUOHA RUTH CHINYERE
42	ABALEKE NWAMAKA FRANCES	111	IHEANAETU BENEDICT	180	OKWUCHUKWU CHUKWUEBUKA
43	ANYANWU CHIDERA	112	NDAWII CHINYERE	181	NWOSU NKECHINYERE MARYANN
44	BARTHOLOMEW UCHE	113	AMADI CHINYERE GOODLUCK	182	EMMANUEL OBINNA GODDEY
45	UWANDU FAVOUR ONYEDIKACHI	114	ADIRIKA VIVIAN CHISOM	183	NWOKE IZUCHUKWU TEMPLE
46	IGWE GODSON	115	UNEGBU VIVIAN	184	OBIALOR AMARACHI
47	BLESSING JONATHAN	116	AWA EZINNE GLORY	185	OSUJI EMMANUEL
48	OKORIE IZUCHUKWU OBIANUJU	117	ULUNWA CHIEDOZIE BESTON	186	OGHENECHUKO BENITA
49	JUSTIN EBERE	118	NDUKWE OGECHI C	187	IZUCHUKWU NWAKUBA NIXSON
50	UGWUEGBULAN CHRISTOGONUS	119	NWAIWU NZUBECHI	188	EGWIM GAD
51	KAMALU CHUKWUMA	120	CYNTHIA OLUCHI IBEKWE	189	PEACE PRINCEBEN
52	EKEH JULIANA EBERE	121	OKEREKE STANLEY C	190	PRINCE DANIEL ISAIAH
53	IGWE ANTHONY CHIMA	122	PETERS CHINONSO EBOH	191	CHUKWUEMEKA OLUEBUBE N
54	MBAJUNWA UGOCHUKWU ALLEN	123	EKERUO CHIAMAKA SANDRA	192	PRINCEHENRY ONYEULOR
55	BRIELIET ONYEKACHUKWU	124	MGBUBA ABIGAIL OZIOMA	193	AKUBUCHE COLLINS
56	IHEANACHO PRECIOUS	125	EBOH CHIOMA	194	REJOICE DIMKING
57	OGU OBINNA	126	IHEME UCHENNA CHARLES	195	SAMUEL IGBOKA
58	EKWERIKE CHIDINMA	127	NWAOBILU SYLVIA OSINACHI	196	EJIKEME RUTH CHINANU
59	ONYEKWERE ARINZECUWKU J	128	OPARA EMMANUEL OTITODIRI	197	ITITE JOHNMISSION
60	EMETO CHIDERA VIVIAN	129	ANYAGWA RAPHAELA KAOSOROCHI	198	GEORGE ELIJAH
61	OBO AKASA AGBOR	130	OJOROJO OLUCHI PATIENCE	199	OKORO HARRISON UCHE
62	OSUJI FAVOUR A	131	EBEGBULUM IGNATIUS O.	200	JULIET SAAKU H
63	NICHOLAS PROSPER ADIMCHINAKA	132	ONUZURUIKE MATTHEW EMEKA	201	EMEKA ONYEWE
64	NNADI CONFIDENCE CHIZOBA	133	OFOEGBU CYNTHIA UDOKA	202	DANIEL ANIEBET
65	MADU AUSTINE C	134	AGBUGBAERULEKE CHIZOBA GLORIA	203	CHIMARA EBERE AKUNNA
66	EMEZIE OGECHUKWU	135	NWANOSIKE BEAUTY CHIBUZOR	204	NWANEGWO HOPE C
67	OKECHUKWU BENEDICT O	136	ARIRIGUZO UCHECHUKWU MERCY	205	JOSEPH FORTUNE
68	NDUBUISI NKEIRUKA	137	IHEDIORANMA EBUKA	206	NNOHAM IJEOMA GIFT
69	OGBONNA OSMOND BOZI	138	SALIFU MARY AJIME		

Kam2

Names of the Supervisors

SN	NAMES
1	UGOCHUKWU MACBEN
2	IWUAGU FRANKLIN
3	BENJAMIN ORIMBA
4	NWANKWO KELECHI COLLINS
5	NAPOLEON UCHENNA
6	JOSEPH JONATHAN
7	CHIJOKE NESTOR
8	EKEWUBA IKECHUKWU
9	UFERE JOSHUA CHARLES
10	EWUEME NDUOMA
11	OFIMBA BONIFACE
12	AKUBUCHE COLLINS
13	BEN STANLEY
14	AGUBOSM MALACHY
15	EKWE CHUKWUNYERE ANTHONY

Karl

Names of the GIS Coordinators

SN	NAMES	DESCRIPTION
1	VICTOR IKO-OJO IDAKWO	GIS Coordinator (Asst, Project Manager)
2	ANYAWU JANE UCHECHI	Asst. GIS Coordinator
3	PENIEL INNOCENT BANIGO	GIS Analyst/Fieldwork Supervisor
4	ABDULRASHEED KASSIM	GIS Analyst/Fieldwork Manager
5	OGBONNA OSINACHI O	GIS Analyst/Device Manager
6	DURU CHUKWUMANKPAM EJIKEME	GIS Analyst/Supervisor
7	NWOKORO MALCOLM CHUKWUMA	GIS Analyst/Supervisor
8	NWACHUKWU PRECIOUS NKECHINYERE	GIS Analyst/Supervisor
9	LALEYE AKINRINSOLA KOREDE	GIS Analyst/Supervisor
10	IDIKA EMMANUEL PRNICE-DANIEL	GIS Analyst/Supervisor
11	AGUMADU GREGORY DABERECHI	GIS Analyst/Supervisor
12	UGWUEGBULAM JOE CHIBUIKE	GIS Analyst/Supervisor
13	ADEBAYO JOSEPH ADEOYE	GIS Analyst/Supervisor
14	SAMUEL ETIM INWANG	GIS Analyst/Supervisor
15	IDISI GLORIOUS PARK	GIS Analyst/Supervisor
16	OKONKWO CHINEDU THANKGOD	GIS Analyst/Supervisor
17	DANIEL MONDAY GHANDI	GIS Analyst/Supervisor
18	GABRIEL IFERI FELIX	GIS Analyst/Supervisor
19	EDIONGSENYENE DAVID UMOH	GIS Analyst/Supervisor
20	LEONARD CYPRIAN OBARO	Device Janitor/Sticker Janitor
21	BASSEY ELISHA ELICE	Device Janitor/Sticker Janitor
22	CHRISTIAN I.T.E. EZETAH	Public Outreach Supervisor
23	BENSON QUEEN	Public Outreach Officer

Kan2

Introduction (Fieldwork)

The entire Project Area would be gridded into grids covering 1000m by 1000m, these grids would form the Jurisdiction Enumeration Areas (JEA). Based on the above, it is envisaged that the GIS-based Property Enumeration and Data Capture component, coupled with the mobile applications to be deployed for this purpose, will enable the project to acquire the property dimension and location-related parameters (annual charge rate, building area and property rate code); while the professional input of the project's Valuers (Estate Surveyors), also coupled with the software applications also to be deployed for this purpose, will enable the computation of the property valuation-related parameters (land value and building value). The Property Tax Zone feature of the GIS will also assist in the differentiation of valuation estimates based on neighborhood, zone or district characteristics respectively.

A handwritten signature in black ink, appearing to read 'Kam' followed by a stylized flourish.

Introduction Contd (Enumeration Sticker)



For identification of
Enumerated
Buildings and
Geotagging

Karl

The Project Area of Interest

The following are Project Phase 1 Areas of Interest;

1. Owerri Municipal – Owerri Region
2. Owerri North – Owerri Region
3. Owerri West – Owerri Region
4. Ngor Kpala – Owerri Region
5. Mbaitoli – Owerri Region
6. Ikeduru – Owerri Region
7. Oguta – Owerri Region

A handwritten signature in black ink, appearing to read 'Kamr', is displayed within a white rectangular box.

The Project Area of Interest Contd

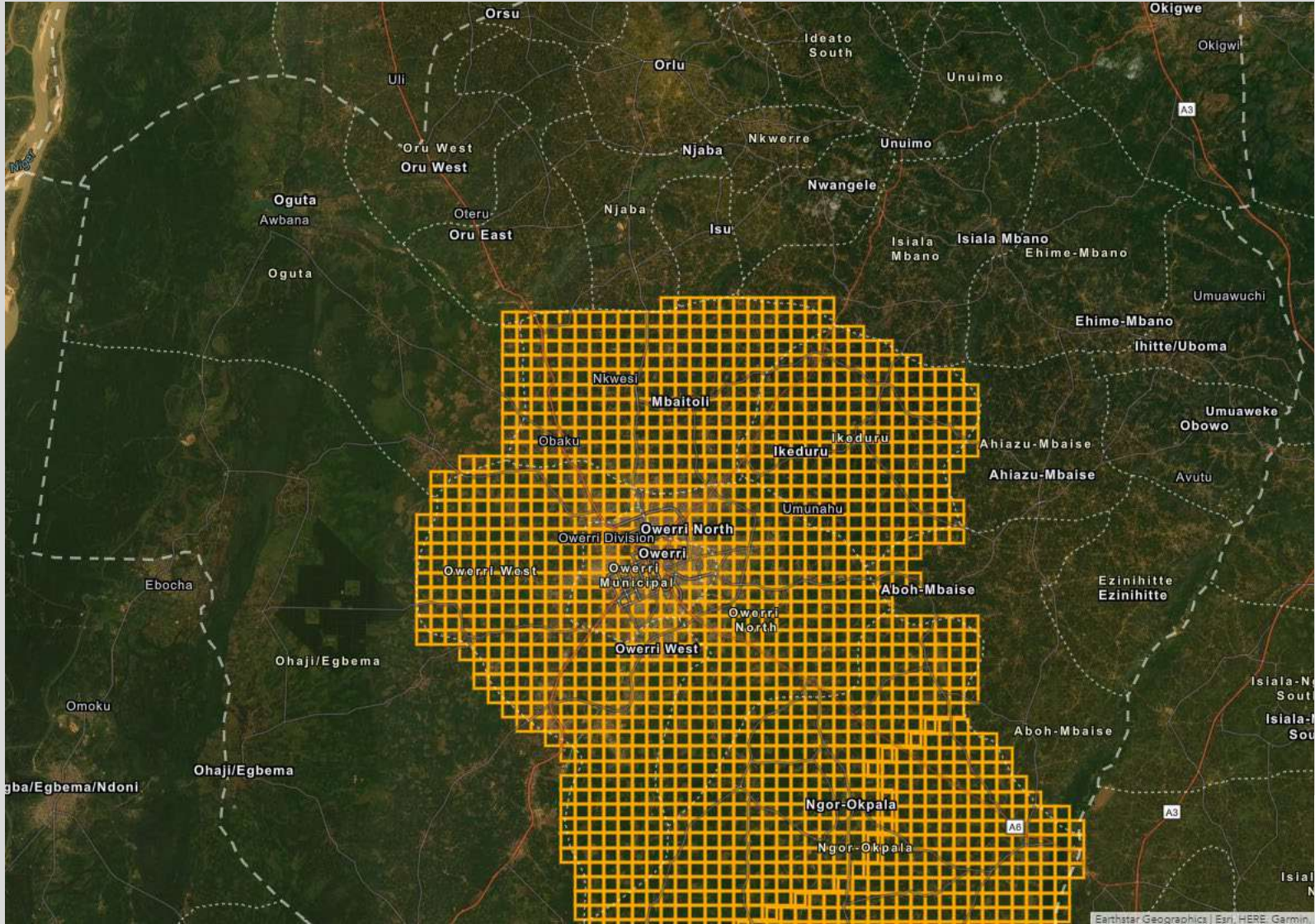

Kam2

The Project Duration

The Project duration would be for a period of six (4) Months;

A (1) Month for Project preparation activities, that includes

- i. Procurement
- ii. Project Office Set up
- iii. Recruitment
- iv. Systems Set up/Installation

Three (3) Months for the Enumeration Exercise (Fieldwork proper) - the plan was to run the enumeration exercise within the Two (3) Months for Data Processing and Analysis and Final Submission preparation.



The Technology

The ArcGIS Online Technology was deployed for this Project, leveraging on the AGOL license owned by Imo State, given by the World Bank.

What is ArcGIS Online

ArcGIS Online is a cloud-based mapping and analysis solution. Use it to make maps, analyze data, and to share and collaborate. Get access to workflow-specific apps, maps and data from around the globe, and tools for being mobile in the field. Your data and maps are stored in a secure and private infrastructure and can be configured to meet your mapping and IT requirements.

The AGOL Apps

The following apps were paired for the purpose of the Property Enumeration Exercise;

- i. Workforce - the Map (Grids)
- ii. Survey 123 - the Form/Map



Workforce

ArcGIS Workforce is a mobile app solution that uses the power of location to coordinate your field workforce. It integrates work management to reduce reliance on paper and provides everyone with access to the authoritative data they need. ArcGIS Workforce is designed to help you reduce errors, boost productivity, and save money.

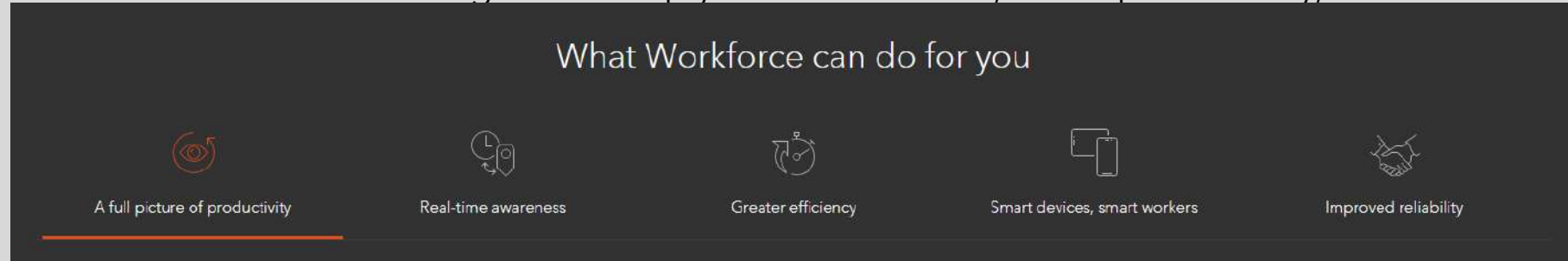

A full picture of productivity

- A common view from the field and the back office makes the right things happen. The right worker goes to the right place with the right tools to do the right job. And, because everyone is working from the same right data, you avoid costly errors and inefficiencies.

Real-time awareness

- Gain insight from the office into field activities so you are always aware of the status of fieldwork. When priorities change due to unanticipated events, you are ready to respond. You have a clear view of task priorities and field crew locations to get things quickly back on track.

Greater efficiency

- When you streamline the process of managing and assigning field work, it saves time for everyone. Fieldwork projects are created and distributed into discrete assignments. Then, fieldworkers receive and report on assignments through smart devices.

Smart devices, smart workers

- Fieldworkers carry their maps and assignments on smartphones or tablets, making it easy and convenient for them to stay organized, report progress, call for assistance, and stay productive. Say 'goodbye' to those paper-based processes that caused too many errors and inefficiencies.

Improved reliability

- Surpass expectations and build trust with your customers through improved reliability and consistency in the completion of fieldwork. Effective project management, with real-time insight into field activities, gives you the power to meet service commitments.

Kam

Survey 123

ArcGIS Survey123 is a complete, form-centric solution for creating, sharing and analyzing surveys. Use it to create smart forms with skip logic, defaults, and support for multiple languages. Collect data via web or mobile devices, even when disconnected from the Internet. Analyze results quickly, and upload data securely for further analysis.

Anytime, anywhere

Capture data anytime, anywhere with the ArcGIS Survey123 app. It works on smart devices, laptops, or desktops as a native app and also in the browser. Stay productive even in disconnected environments.

Smart surveys

Design surveys that enable rapid collection with predefined questions that use logic and provide easy-to-fill answers, embedded audio and images, and offer many languages. ArcGIS Survey123 supports the XLSForm specification.

Built on ArcGIS

Data captured in ArcGIS Survey123 is immediately available in the ArcGIS platform. Optimize your field operations, understand your data, and communicate your work.

Flexible for varied scenarios

When a project must start quickly, create a survey rapidly to start collecting data. When managing multiple teams in different locations, standardized forms keep everyone working in unison.

Survey 123 – The Property Enumeration Form

Imo State Building & Market Enumeration No Network Form

- ▼ BUILDING ENUMERATION
 - ▶ SECTION A: ENUMERATION BASICS
 - ▶ SECTION B: PLOT DETAILS
 - ▶ SECTION C: PLOT OWNER DETAILS
 - ▶ SECTION D: PLOT PHYSICAL DETAILS
 - ▼ SECTION D2: BUILDING(S) DETAILS *
 - ▶ SUBSECTION D2: BUILDING(S) DETAILS *
 - ▼ SECTION D22: BUILDING UNIT(S) DETAILS *
 - ▶ SUBSECTION D22: BUILDING UNIT(S) DETAILS *
 - ▶ SECTION E: REMARKS & FIELDWORKER TEAM DETAILS

1 of 1

1 of 1

✓

Imo State Building & Market Enumeration No Network Form

▼ BUILDING ENUMERATION

▶ SECTION A: ENUMERATION BASICS

▶ SECTION B: PLOT DETAILS

▶ SECTION C: PLOT OWNER DETAILS

▼ SECTION D: PLOT PHYSICAL DETAILS

Plot Location *

Is The Building Outline Digitized *

☐ Yes

☐ No

Picture of the Plot *

Longitude of Plot in Metres:

Latitude of Plot in Metres:

Sticker Photo *

Title Document

✓

Section D:

Three (3) different Pictures are taken (picture of the Property, Building and the Sticker as pasted on the surface. The Parcel Extent is Sketched real time, the Picture of the Property gives us the X,Y & Z Coordinates of the Property.

Kam2

Survey 123 – The Maps



Karl

The Dashboard(s)

ArcGIS Dashboards enables users to convey information by presenting location-based analytics using intuitive and interactive data visualizations on a single screen. Every organization using the ArcGIS platform can take advantage of ArcGIS Dashboards to help make decisions, visualize trends, monitor status in real time, and inform their communities. Tailor dashboards to your audiences, giving them the ability to slice the data to get the answers they need. Dashboards are essential information products, like maps and apps, providing a critical component to your geospatial infrastructure.



The Imo State Property Enumeration Dashboard Links:

Umuahia Mobile Dashboard - <https://sftas-imo.maps.arcgis.com/apps/dashboards/8b2ca82609e84727a99dbb81dca4ca68>

Karl

The Dashboard

Imo State Property Enumeration Exercise Dashboard

Olakunle Olaniyan
IM_Olakunle_001

Mixer | Esri, HERE, Garmin, METI/NASA, USGS

Powered by Esri

Parcels	Bldns	Bldn Units
0	0	0
Today	Today	Today
Parcels	Bldns	Bldn Units
0	0	0
Yesterday	Yesterday	Yesterday
Parcels	Bldns	Bldn Units
3,016	3,031	3,070
This Week	This Week	This Week

Quality Control (1st Level)

The first level Quality Control is carried out using the Survey 123 web portal, this portal gives unrestricted editing access to the GIS Analyst Team. Below is a screenshot of the Survey 123 Web Portal interface;

Imo State Building & Market Enumeration Form

OverviewDesignCollaborateAnalyzeDataSettings

5/3/22 - 6/26/22FilterReportExportOpen in Map ViewerForm view

125,955/125,955

Imo State Building & Mark...SECTION D2: BUILDING(S...SECTION D22: BUILDING ...

ParcelID	Free Access	No Access Type	Building Tag Number (Scan Barcode)	Building Tag Number (Scan Barcode)	Building Completion Stage	Plot Ownership	Type of Owner?	Type of Enclosure	Does Parcel_have_building:	No Of Buildings Within Enclosure	Is the Plot Fenced	Connected to In State Water Bo
126,073	No	Denied				Individual Owned	Person				Yes	No
126,072	No	Hostile Occupant				Individual Owned	Person				Yes	No
126,071	No	Hostile Occupant				Individual Owned	Person				Yes	No
126,070	No	Denied				Individual Owned	Person				Yes	No
126,069	No	Not Around		00000p		Individual Owned	Person				No	No

0 of 125955 selected

The Owerri Region

The Property Enumeration Exercise commenced on the 9th April, 2022 with a Pilot Data Capture Exercise, the Data capture commenced on the 12th April, 2022. We have been able to capture a total of ~**166755** Parcels (171992 Buildings & 176805 Building Units, ***Kindly note that this number will reduce as we discovered that some enumerators were involved in sharp practice***) as at the close of work today (22nd June, 2022). The entire state was divided into 4 Regions to be covered during the Phase 1 of the Project, these regions are

1.

Owerri Region – Owerri Municipal, Owerri West, Owerri North, Ngor Kpala and Mbaitoli LGAs respectively.

2. Obowo Region – Obowo LGA
3. Okigwe Region – Okigwe and Ideato North LGAs
4. Orlu Region – Oru East, Oru West, Orsu, Orlu

We started the Enumeration Exercise in the Owerri Municipal LGA, we have finished the Exercise in this LGA (except for some hostile areas), now we are currently working in Owerri West, Owerri North, Ngor Kpala and Mbaitoli LGAs. We are currently working with 100 Field Teams (200 Jurisdiction Enumerators note: some Teams have just 1 enumerator) and 15 Monitors here in Owerri Region. Plans to move to the next Jurisdiction is now under-way. The highest daily output for still **@5,519 Parcels** (5,596 Buildings & 5,662 Building Units).



The Data Captured

SN	FORMS	Parcels	Buildings	Building Units
1	6th Data Capture Form	426	427	428
2	5th Data Capture Form	125955	127511	130998
3	4th Data Capture Form	16965	17347	17647
4	3 rd Data Capture Form	16211	17347	17922
5	2 nd Data Capture Form	5809	7389	7653
6	1 st Data Capture Form	1389	1971	2157
	Total	166755	171992	176805



The Data Captured – Enumerated Estates

SN	ESTATE	LOCATION	ENUMERATION STATUS
1	ARUGO GARDENS ESTATE	ONITSHA ROAD	DONE
2	HILTOP ESTATE	OBA NEW OWERRI	DONE
3	IMO HOUSING ESTATE RD 5 EXTENSION	NEW OWERRI	DONE
4	IMO HOUSING ESTATE RD 9	NEW OWERRI	DONE
5	POCKET LAYOUT ESTATE	AMAKOHIA	DONE
6	FEDERAL HOUSING ESTATE	UMUGUMA	DONE
7	ACHIKE UDENWA ESTATE	NEW OWERRI	DONE
8	ACHIKE UDENWA ESTATE 2	NEW OWERRI	DONE
9	CIVIC CENTRE ESTATE	NEW OWERRI	DONE
10	FEDERAL HOUSING ESTATE	TRANSEGBU	DONE
11	PREFAB HOUSING ESTATE	ALADINMA	DONE
12	WORLD BANK HOUSING ESTATE	AREA A WORLD BANK	DONE
13	RIVERSIDE RESIDENCES (PWAN HOMES)	IKENEGBU LAYOUT	DONE
14	GRACELAND ESTATE	IRETE	DONE
15	ROYAL GARDEN ESTATE		DONE
16	HEROES LUXURY APARTMENTS		DONE
17	BEAULA BEACH ESTATE	EGBU ROAD	DONE
18	FORTUNE GARDEN ESTATE	ROYCE ROAD	DONE
19	NEKEDE EXCLUSIVE GARDEN ESTATE	UDENWA AVENUE NEW OWERRI	DONE
20	HEARTLAND COURT HOUSING ESTATE	PORTHARCOURT ROAD	DONE
21	REDEMPTION ESTATE	AVU	DONE
22	BETHEL COURTS ESTATE	NAZE	DONE
23	FEDERAL HOUSING ESTATE	EGBEADA	NO

Kam2

The Coverage Map

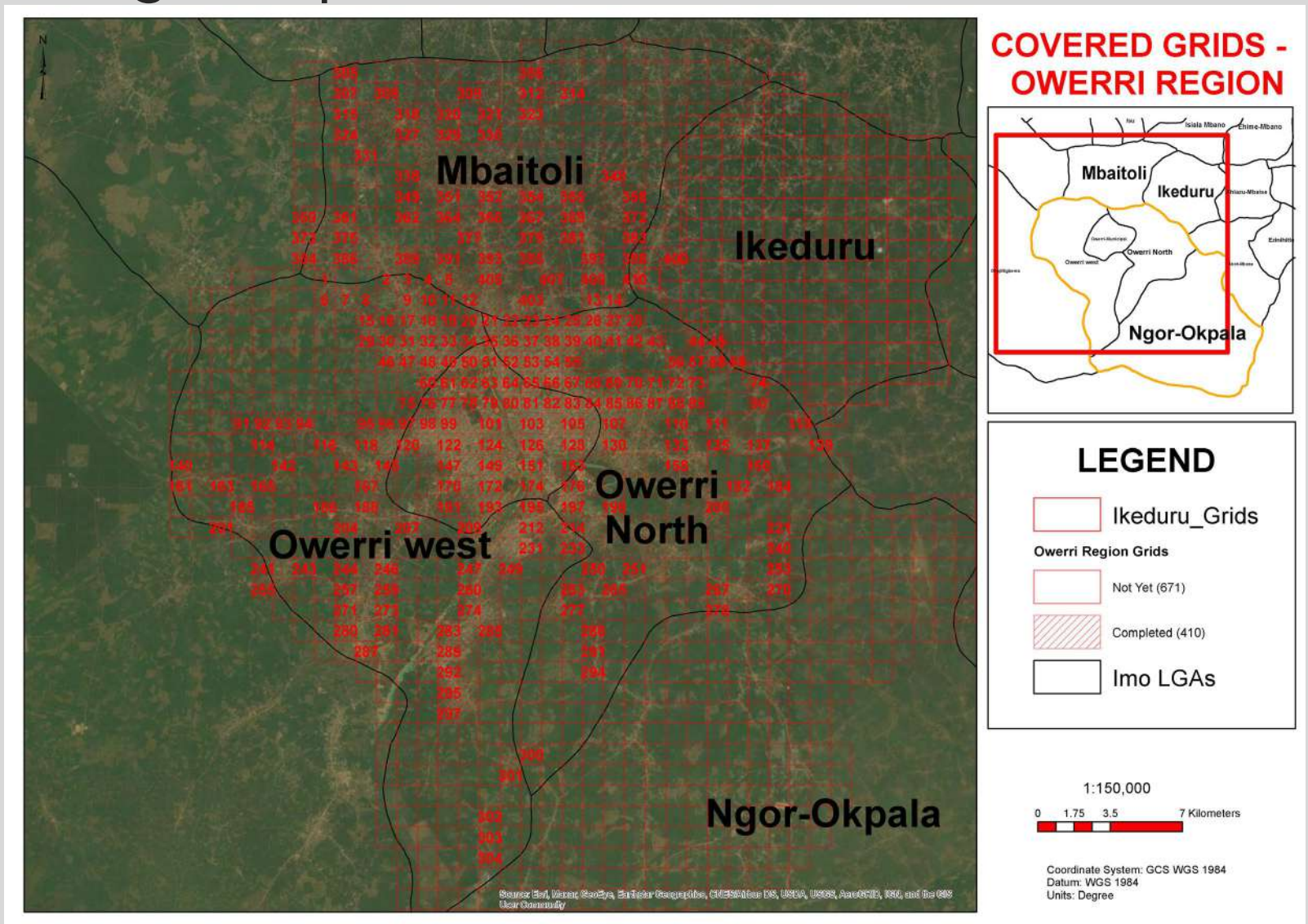

Kamr

The Hostility Index Map

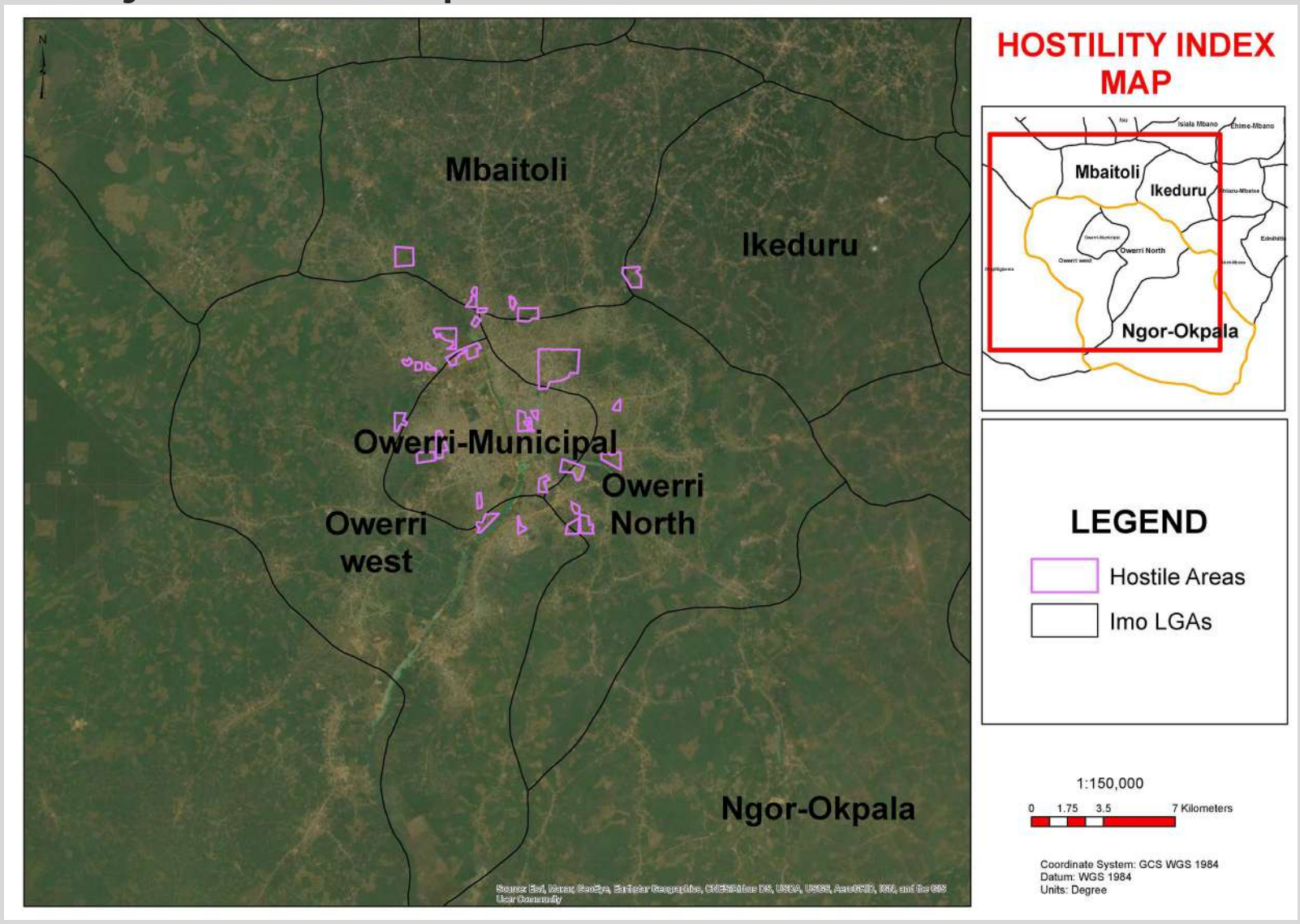

Karl

The Hostile Areas

Places with Resistance:

1. Oforola
2. Ogbaku
3. Irete
4. Sights and Services (World Bank Estate)
5. Worldbank Estate
6. Akwakuma
7. Okwu Uratta
8. Ikenegbu
9. Wetheral Road
10. Tetlow Road
11. Azuzi 3 (Naze)
12. Egbu
13. Umuokomochie (Nekede)
14. Orogwe
15. Amatta (Ikeduru)



Stakeholder Identification & Engagement

- The major stakeholders are:
 - Property developers,
 - Land owners,
 - Landlords,
 - Various traditional rulers
 - Estate valuers
 - Property speculators
 - Professional Bodies
 - The general public
 - Etc.



Gallery of the Stakeholder Identification & Engagement Process



Project Implementation Roadmap

Kam2

Gallery of the Stakeholder Identification & Engagement Process Contd



Project Implementation Roadmap



Karl

The Media Approach Adopted

- Stakeholders identification and engagement
- Concept development for Radio Jingles
- Targeted at the three broad categories of influencers/opinion leaders in Imo society:
 - Traditional rulers,
 - The business class and
- Posters, flyers, handbills, promotional T-Shirts and Face Caps were also be produced.
- Advocacy and media sensitization



The Enumeration Exercise Training



Project Implementation Roadmap

Kam2

The Enumeration Exercise Training Contd



The Training Attendance List - Day 1 & 2

SN	NAMES	DAY 1	DAY 2	DAY 3	SN	NAMES	DAY 1	DAY 2	DAY 3
1	JOEL CHUKWUDI UCHIGWU	✓			31	DEPOBO MAGNUS CHIBYZO	✓		
2	OKWUCHA CHINIERE RUTH	✓	✓		32	ANILE CHIDINMA UCHECHI	✓	✓	
3	AKUCHIE STEPHEN D.	✓	✓		33	EKEKUBA IKECHUKWU TIMOTHY	✓	✓	
4	Ueme Uchenna Charles	✓	✓		34	AMBROSE MIRACLE KELECHI	✓	✓	
5	EZE REGINALD D.	✓			35	NDUKWE BLESSING EZINNE	✓		
6	OKECHUKWU STANLEY O.	✓	✓		36	Michael Goodness Oelima	✓		
7	ULUNWA CHIEJODIE BESTON	✓			37	Alzie Chiamaka Cynthia	✓		
8	IWU EKEKE GIMIKACHUKWU	✓	✓		38	EKEZIE IKECHUKWU MARTINE	✓	✓	
9	OBILOR PATRICK CHIJIOKE	✓			39	IGWE ANTHONY CHIMM	✓	✓	
10	ELEGHISE CAROL ADARA	✓			40	Nwanna Porcious NWANNA	✓	✓	
11	CHUKWUNYERE GLORY UCHECHI	✓	✓		41	Umez Ogochukwu OMA	✓	✓	
12	AGRUGBAERULEKE CHIZOBA GLO	✓	✓		42	Echefa Nestor Chijioke	✓	✓	
13	Ugochukwu Marchen O.	✓	✓		43	Egwuekwu Joy Ifeoma	✓		
14	Cheta Nwagwu G.	✓	✓		44	Amadi Evelyn Chirwenndu	✓		
15	Doris Prudent Chidinma	✓	✓		45	NWAKURU NIXSON IZUKWUKU	✓	✓	
16	EKEH JULIANA EBERE	✓	✓		46	ONYEDNORD MIRIAM CHIMMEDIHO	✓	✓	
17	OSALO OGECHI ANABEL	✓			47	ALANEME MARYANN UKAMAKA	✓	✓	
18	NWOSU EVANS CHIJIOKE	✓	✓		48	BADMUS TIMILEHIN BATAH	✓	✓	
19	OKORIE ONYINYECHI JENNIFER	✓	✓		49	Odoemenam Goodluck Igama	✓	✓	
20	Nwacha Akudo Kelechi	✓	✓		50	Etoh Augusta Chiononso	✓	✓	
21	Onedozie Stella EKEKE	✓	✓		51	Uchenyia Ikedi Nwanemere	✓		
22	Anyagwa Scholastica Chiononso	✓	✓		52	Amoya Chimezie Christopher	✓	✓	
23	Obilor Victor Ugochukwu	✓			53	Blessing Okoro D. P.	✓		
24	NBA CHIBUIKE CHARLES	✓	✓		54	ASSI Godsgift David	✓	✓	
25	Nwoguigwu Francisca Oluoch	✓	✓		55	Okoroche Chikwuma Ogechi	✓	✓	
26	Okesfor Precious Ogechukwu	✓	✓		56	Isama Doris Uchechi	✓	✓	
27	Anyagwa Raphaela Kadosuoch	✓	✓		57	ABIATTU Emmaoluwa KELECHI	✓	✓	
28	IGBOMMA CHIDINMA U.	✓	✓		58	NWAWUIHE CHRISTIAN J.	✓	✓	

Kam2

The Training Attendance List - Day 1 & 2

52 names

SN	NAMES	DAY 1	DAY 2	DAY 3	SN	NAMES	DAY 1	DAY 2
50	Obilor Cynthia Chinyerem	✓			51	Uba Godswens C	✓	
60	OPARA Emmanuel Jitodun	✓	✓		52	EBIZIE NNAEMKA C	✓	✓
61	Uwanchi favour Onyedikachi	✓	✓		53	EHENGE MARIJANSE C	✓	
62	ECHAFY Judith Mmesoma	✓	✓		54	OFFOR Kelechukwu Emmanuel	✓	✓
63	EZIKIM Chigazy faith				55	EWENDU KELECHI AUGUSTUS	✓	
64	Cynthia Oluchi Ikekwe	✓	✓		56	Peter favour Chinyere	✓	✓
65	MARRISON QUEEN C	✓			57	Njoku Goodluck Amurita	✓	✓
66	Ogburne Chibundu O				58	Nwakayi Miracle O	✓	✓
67	NNOBAM IJEOMA GIFT	✓	✓		59	Emenogu Chigozie B	✓	
68	Sand Joy Ihuoma	✓			60	OSUATOKU CHIDERA BRIGHT	✓	✓
69	Elena Cornelio Francis				61	Michael Inegbu	✓	
70	Stanley Uchechukwu Mbagwuwa	✓	✓		62	Nwoko Valentina Ogechi	✓	
71	OBILOR JEROME OKECHUKWU	✓			63	DDIMBA Boniface DSINACHI	✓	✓
72	Ekeruo Chiamaka Sandra	✓	✓		64	UGOCHUKWU GOODNEWS NDOZI	✓	
73	Nwanosike Beauty Chibweon	✓	✓		65	Nworgu Ijeoma Adaku	✓	✓
74	OBILOR MAKEPHILIP OCHUKWUKA	✓	✓		66	OKERE JUSTIN C	✓	
75	DURUGBUBE Peace	✓	✓		67	EKNUENE NDUMA C	✓	✓
76	ONUDHA CANNONEREM JOHNKENNEDY	✓	✓		68	Njoku KESTER C	✓	✓
77	IWU FRANKLIN C	✓			69	JOHNSON CHIMAUGO S	✓	✓
78	Mbagunwa Ugochukwu Allen	✓	✓		70	Nwoko Izuchukwu Temple	✓	✓
79	OTUONYE VIRIAN	✓	✓		71	OPARA GOODNESS AKUCHINYERE	✓	
80	Nwachukwu Adese Victory	✓	✓		72	Ugegbu, Victor Onyedikachi	✓	✓
81	Mbilitem Chiamaka L	✓			73	OKWARA MIRACLE AKUCHINYERE	✓	
82	Okechukwu Confidence Ogechi	✓	✓		74	EZERIEL CHIDINMA DIVINE	✓	
83	Nwoko Malcolm Chukwuma	✓	✓		75	IROAKAZI DAVIDSON CHUKWUDI	✓	
84	NINACHUKWU NILEM SYLVA A	✓	✓		76	ACHILIKE PPEOMA GOODNESS	✓	
85	Onuzumike Matthew Imeka	✓	✓		77	EMERIBE CHISOMAGA JOSEPHINE	✓	✓
86	OKERE NAPOLEON UKHENNA	✓	✓		78	OKPARAGHOCHA NAGEMEKA CHINERU	✓	✓

Kamr

The Training Attendance List - Day 1 & 2

SN	NAMES	DAY 1	DAY 2	DAY 3	SN	NAMES	DAY 1	DAY 2	DAY 3
203	Nwachukwu Christian Ikenna	✓	✓		225	NWOSU NKECHI OZIOMA	✓	✓	
204	UKWUOZOR CHRISTIANA CHIKA	✓	✓		226	ALANWOKE UGOCHUKWU C	✓	✓	
205	UNWAEZIOKE Bright-N.	✓	✓		227	ALANWOKE UCHENNA	✓	✓	
206	OKECHUKWU Benedict O.	✓	✓		228	ONYENYE UDOIMMA VITALIS	✓	✓	
207	Agubosim Malachy - C.	✓	✓		229	OFOETBU CYNTHIA UDOKA	✓	✓	
208	Chidma Archy - Ofurkwo J.	✓	✓		230	Ang Ezieme G.	✓	✓	
209	OKORIE Izuchukwu O.	✓	✓		231	OGUKE RICHARD NWADOZIE	✓	✓	
210	Maduka John - I.	✓	✓		232	CHUKWU NICHOLAS	✓	✓	
211	NMOLI CHINWENDU - O.	✓	✓		233	OMAECHESI PROMISE CHIGOROM	✓	✓	
212	COLLINS Akubueche A	✓	✓		234	Ozioma Chimaanya C.	✓	✓	
213	Ukoma Luke Tobechukwu	✓	✓		235	Imagani Confidence - C.	✓	✓	
214	IBEKINE SONIA CHIOMA	✓	✓		236	Daveolu Sanders - D.	✓	✓	
215	Ejiofor Sylvia Chidomso	✓	✓		237	EMEZIE OGECHUKWU	✓	✓	
216	ORTI Juliet OUCHNYECHI	✓	✓		238	Anirigbo Uchechukwu Mercy	✓	✓	
217	Diorojo Oluchi Patience	✓	✓		239	Uwagbamba Catherine Chinyere	✓	✓	
218	Nwachukwu Kelechi Collins	✓	✓		240	Ezekiel OBINNA	✓	✓	
219	EBEGBULEM IGNATIUS O.	✓	✓		241	Nwogu Lilian Mgbachi	✓	✓	
220	THUKUN SUNDH MICHAEL	✓	✓		242	OKAFOR Oluchi Glory	✓	✓	
221	OGU OBINNA CHRISTIAN	✓	✓		243	OGBONMA OSMOND BOZI	✓	✓	
222	Egokonye Queen CHIKA	✓	✓		244	ALVANA OBIJURA	✓	✓	
223	Akalony Immaculeta Onyiah	✓	✓		245	DURU NKEIRUKA UCHIECHI	✓	✓	
224	Ekenwa Chima Stephen	✓	✓		246	IMEDIOHA CHUKWUNWOSHO B.	✓	✓	
225	OPARA CHIMEZIE C	✓	✓		247	Emmanuel Harmony - C.	✓	✓	
226	Emesobi Ada Christiana	✓	✓		248	ONONWU CHINAZOR CHRISTOPHER	✓	✓	
227	Dike Chimezie	✓	✓		249	Nwokie Kelechi - O	✓	✓	
228	Ifejika Robbins M-C.	✓	✓		250	GEORGE SINCERE UCHENNA	✓	✓	
229	Ibekwe Gloria N.	✓	✓		251	Ijeomah Miriam	✓	✓	
230	AMADI CHINYERE GOODLUKE	✓	✓		252	Dim Reay Chinwe	✓	✓	

Kam2

The Training Attendance List - Day 1 & 2

SN	NAMES	DAY 1	DAY 2	DAY 3	SN	NAMES	DAY 1	DAY 2	DAY 3
257	NNAM CONFIDENCE CHIZORA	✓	✓		1	WUCHUKWU EMMAUEL		✓	
258	IGWE MARK HESINACHI	✓	✓		2	Edward Cynthia		✓	
259	ONYA PASCAL UKENNA	✓			3	Alfred Obinna Ndumma Victor		✓	
260	Okeke Onyiah Peace	✓	✓		4	Nwachukwu Ifeanyi		✓	
261	Enyima Jesse	✓	✓		5	Ugwuegbulam Christogonus			
262	Eze Ngazi C.	✓	✓						
263	Osuagwu Jeneferas Chinyere	✓	✓						
264	Makwido Sylvia Odinechi	✓	✓						
265	Chika Chisom Juliet	✓	✓						
266	Enonwu Samuel Nwemchukwu J.	✓	✓						
267	Ndasuasi Nkeanya	✓	✓						
268	Chenwa Kaly Anna	✓	✓						
269	Paul day Chinye	✓	✓						
270	Onali Christians Chidinma	✓	✓						
271	Emmanuel Onukwuli Charles	✓	✓						
272	AMADI MAGNUS KOLECHI	✓	✓						
273	Achibiri Juliet Chiamaka	✓	✓						
274	Onyema Feodor C.	✓	✓						
275	Godfrey Charles bassy	✓	✓						
276	Amen Benjamin Oluwasegun	✓	✓						
277	Ikechukwu Algonma Esther	✓	✓						
278	Isitola Olayinka Akinbobola	✓	✓						
279	Salifu Ruth Mary Ajuma	✓	✓						
280	Ejikeme Ruth Chinanu	✓	✓						
281	Edward Cynthia C.	✓	✓						
282	Nwachukwu Joshua	✓	✓						
283	Juliet Osuagwu	✓	✓						
284	Wuchukwu Felix I.	✓	✓						

Kam2

The Training Attendance List - Day 3

Attendance 9/4/22

- 1) AYENI BENJAMIN O.
- 2) ASSI GODSGIFT DAVID
- 3) IBITOLA OLATINKA A.
- 4) AROGUN OMOIATO S.
- 5) EBEGBUKEM HENRIUS O.
- 6) Ihez Ogochukwu Oms
- 7) Okparasche Nweneke C.
- 8) Ananya Chimezie C.
- 9) NWIDIAE BARILEDURU
- 10) ONMA IGELG QUEEN
- 11) Biola Chisom Juliet
- 12) Anwede Nwagali Cecilia
- 13) Nwanosike Beauty Chibuzor
- 14) ONUOHA CHINOMEREM JOHN-KENNEDY
- 15) IZUKHUKWU NIXSON NWAKURBA
- 16) OGU OBIINNA CHRISTIAN
- 17) Okachukwu Confidence Ogedi
- 18) Nwachukwu Joshua Heany
- 19) IGBOMA CHIDINMA U.
- 20) Ofoegbu Cynthia Adenrele
- 21) NNILOHANG IJEOMA GIFT
- 22) OPARA Emmanuel O.
- 23) Edward Cynthia C.
- 24) OGWIKE RICHARD NWADOZIE
- 25) OGBOMA OSMOND R.

- 26) Okachukwu Benedict O.
- 27) Orla Juliet O.
- 28) Odoemenam Goodluck
- 29) Igwe Anthony Chima
- 30) Ucheana Kulu Ama
- 31) Nwanna Precious
- 32) Iwuagwu Confidence C.
- 33) Ezieme Ruth Chinyere
- 34) Okorie Onyinyechi Jennifer
- 35) Ugwuegbunam Chisagor
- 36) Salifu Mary Asime
- 37) EWENDU AUGUSTUS KELECHI
- 38) OKERE NAPOLEON UCHENNA
- 39) Mbagwu Upochukwu Allen
- 40) JOHNSON CHIMADIGE S.
- 41) IBUKUN SUNDAY MICHAEL
- 42) Nwosu Ekechi Chizike
- 43) OBUKOHIO HAPPY OGHOGHO
- 44) Iwu Esther Ehinokuchukwu
- 45) Fekete Ogele
- 46) IKECHUKWU UGONMA ESTHER
- 47) Onwueke Uka Chinyere
- 48) OKODUA SIMONE
- 49) ANYILE CHIDINMA UCHECHI
- 50) NWATOCHA AKUO KELECHI
- 51) ALANEME MARYAMM UHAMARA
- 52) Onyema Favour Chinyere
- 53) ALANWOLE UCHENNA
- 54) Uwachukwu Favour Onyechukwu

- 55) EKEKURBA IKECHUKWU
- 56) STANLEY UCHECHUKWU MBASTUNWA
- 57) Nwaobiri Sylvia Odinaechi
- 58) Odumba Boniface Okechichi
- 59) Isamu Doris Uchechi
- 60) Osilo Mart Philip C.
- 61) Nwakafori Miracle O.
- 62) Ekezie Ikechukwu Martins
- 63) Agubosim Malachy C.
- 64) Nworgu Ijeoma A.
- 65) Godfrey Charles Bassy
- 66) Uzoma Rosemary Chinyere
- 67) Chikora Nicholas
- 68) Uchechukwu Chinyere C.
- 69) Ekechi, Chima Stephen
- 70) Achibini Juliet Chiamaka
- 71) Odonali Chinyere Chidumma
- 72) Ekeh Augusta Chinyere
- 73) DUNEGBE Peace
- 74) Okereke Onyinyechi Peace
- 75) OKWUBIA RUTH CHINYEKE
- 76) CHUKWUNYERE GLORY UCHECHI
- 77) Collins Akubue A.
- 78) Eneibe Chinyere J.
- 80) Ofori Chukwu PATIENCE

Karl

The Training Attendance List - Day 3

11 DANYAQUA RAPHELA K.
 82) NIOKU Goodluck Anurika
 11 83) Ama Eanna G
 11 84) Ekineme Nduoma C.
 12 85) Ekeruo Chiamaka S.
 12 86) Akabuo Immaculeta O.
 12 87) A OBOBO OGECHE. A.
 12 88) Anyagwa Chuvins Scholastic
 12 89) EKEA JULIANA EBERE
 12 90) Agugwa Ngozi Blessing
 12 91) Nwuchukwu Chidinma I.
 12 92) Echefu Nestor C.
 12 93) Osuegwu Janefrancis C
 12 94) Nwankwo Kelochi Collins
 12 95) ULUNWA CHIEDDIE BESTON
 12 96) NWACHUKWU NIKEMSYKA-A
 12 97) Nwoke Izuchukwu Temple
 12 98) AFRIGBAERULEKE CHROBA Gloria
 12 99) Mba Chibuke Charles
 12 100) Akabany Joseph Adeoye
 12 101) Amusa Henry
 12 102) SIEDOMA BARIAROMA PRECIOUS
 12 103) OBO, AKASA AGBOR
 12 104) IHGME Maryam C.
 12 105) Iheme Uchenna Charles

116. Ugochukwu Macben O.
 117 Alanwoke Ugochukwu - G.
 118 Anigwa Uchechukwu Orery
 119 Amadi Chinyane Goodluck
 120 ~~Nwankwo~~ ~~Chidinma~~ ~~Emmanuel~~
 121 Emmanuel Chibowale Charles
 122 Andy - Okeke Chidinma J.
 123 Dada PRUDENT C
 124 Onuzurike Mother Emeka
 125 ~~Ugochukwu~~ ~~Chidinma~~ ~~Chidinma~~ O.
 126 Echefu Judith Mmesoma
 127 Otuonye Iman
 128 Akuchie Stephen D.
 129 Chiedozie Stella
 130 Badams Timilehin I.
 131 Uwasomba Chinyere C.
 132 IbeKwe Cynthia O.
 133 IBEKWE SANTA C.
 134 UGOCHUKWU GOODLUCK NGOZI
 135 Ndunna Victor C.
 136 OMEKOROD MIRIAM C.
 137 Okeke REXTER C.
 138 AKUJOI Eucharis
 139 IGWE MARK IFESINACHA
 140 Nwankwo Kelochi O.
 141 Iwuchukwu Felix I.
 142 Eze Ngozi C.
 143 EMEZIE OGECHEUKWU.

144) Ekineme Nduoma C.
 145 - Ejiogu Sylvia Chinyere
 146 - NNAWUHE CHRISTIAN IFENNA
 147 - Ijeoma Miriam A.

Kam2

Demand Notice and Evidence of Payment for a Selected Customer



Imo State Internal Revenue Service (IIRS)

<https://www.imostate.gov.ng>

76, Okigwe road,
Opp.Civil Defense Corps Office,
Owerri, Imo State,
Nigeria.

bir@imostate.gov.ng
+234 7077654356, +234 7065787764

Tax Payer Information

Tax Payer Name:

Zenith Bank

Tax Payer phone Number:

99999999999

Taxpayer ID:

IM-00715417-508

Contact Address:

OTULU NIEMANZE Owerri Municipal Imo State
Owerri municipal

#Bill Notice

Bill Reference:

AB0000005

Assessed Date:

June 30th 2022

Due Date:

July 29th 2022

Assessment Bill Details

This is an official notification of payment demand by the Imo State Internal Revenue Service.

N	Revenue Source	Revenue Code	MDA	Tax Year	Amount
1	LAND USE FEES	022000100100-12020447	Ministry Of Finance	2022	₦1596000

Property Details



Property Address:

OTULU NIEMANZE
Owerri Municipal Imo State

Land ID:

PRED0000002

Land Size:

323.28

Land Use:

For commercial purpose

Coordinates:

7.031715, 5.491961

Building Tag:

NIL

Building Size:

323.28

Bill Status:

Pending

Bill Amount:

₦1596000
(for this assessment)

Payment Received:

₦0
(on this assessment)

Amount Due:

₦1596000
(on this assessment)

Bill Penalties or Pay Online Now

Section 32(1) of the Imo State Land Use Charge Law states that, Where a person who has received a Land Use Charge Demand Notice fails to pay the amount before March 30th or due date specified in the notice, the charge payable shall be increased by the following percentage
(a) between April 1 to May 31 - 15%;
(b) between June 1 to August 31 - 25%; and
(c) After August 31st - 50%.
Section 32(2) says, However, if payment is not made by October 1st, the property on which the Land Use Charge is payable shall be liable to enforcement under the provisions of this Law by the State or its appointed agent until all the nonstanding taxes, penalties and administrative charges are paid.

Imo State Government



Kamr



Project Implementation Roadmap

49

Demand Notice and Evidence of Payment for a Selected Customer

30/06/2022, 23:15

IIRS - Webpay



Transaction Receipt

Thank you for using CBS webpay

Payment Details

Amount	#1586000
Taxpayer Name	Zenith Bank
Taxpayer ID	IM-00716417-508
Phone Number	9999999999
Billers Name	Imo State Billing System
Payment Ref	185862717535299024
Bill Ref	AB0000006
Payment Date	30/06/2022, 23:14:49
Transaction Status	Success

<https://webpay.im.gov.ng>

1/1

Karl